VISIT…

LANZAROTE Caliente.COM

PIANO | VOCAL | GUITAR

BILLIONAIRE

RECORDED BY TRAVIE McCOY FEATURING **BRUNO MARS** ON DECAYDENCE RECORDS

WORDS AND MUSIC BY
TRAVIS McCOY,
PHILIP LAWRENCE,
BRUNO MARS
AND ARI LEVINE

PARENTAL ADVISORY
ADVISORY

EMI MUSIC PUBLISHING
bugmusic
WINDSWEPT
EXCLUSIVELY DISTRIBUTED BY
HAL•LEONARD® CORPORATION

BILLIONAIRE

Words and Music by TRAVIS McCOY,
PHILIP LAWRENCE, BRUNO MARS
and ARI LEVINE

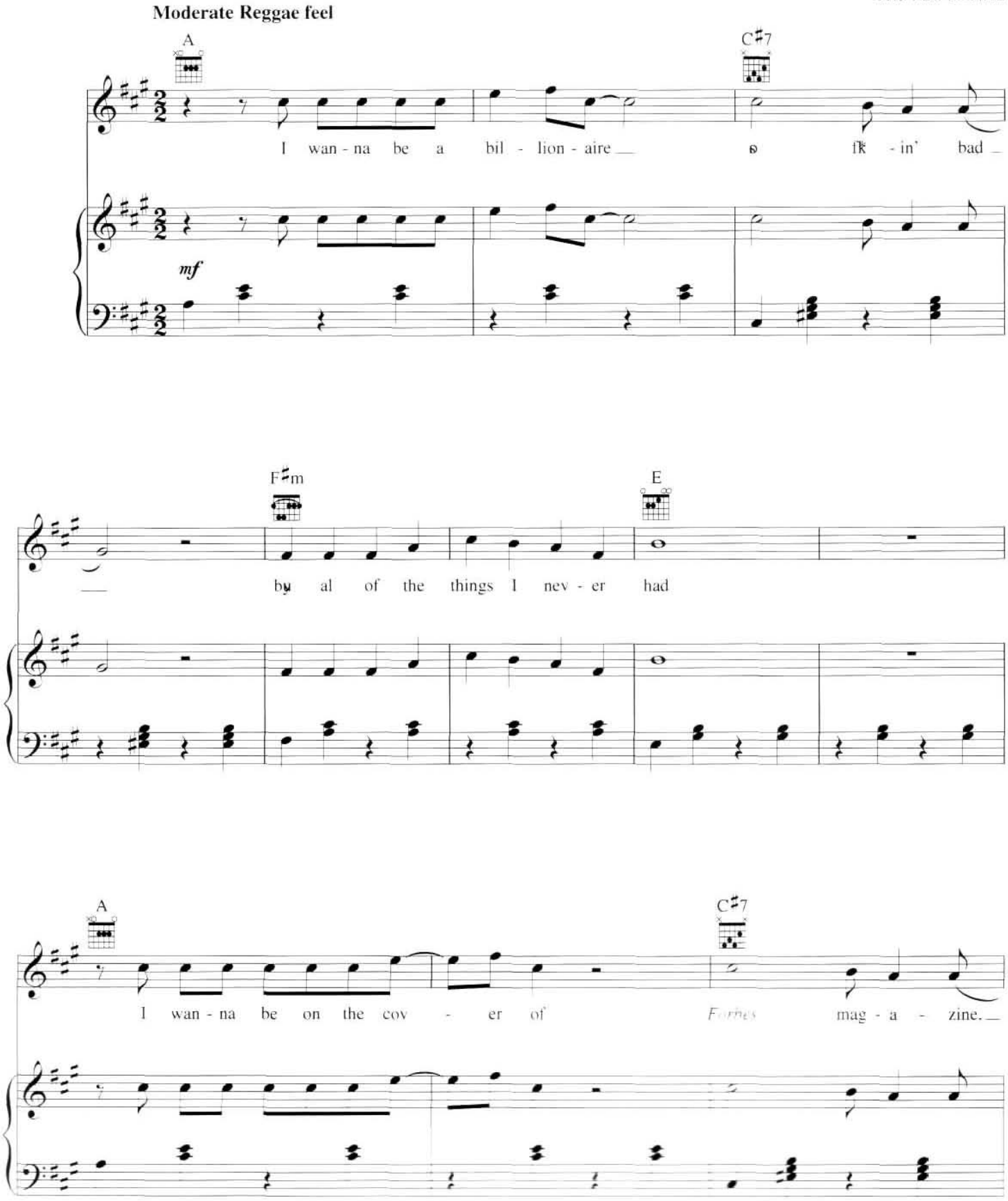
Moderate Reggae feel

© 2010 EMI APRIL MUSIC INC., ADAYTHEORY MUSIC, FOUNATION MUSIC, MUSIC FAMAMANEM, TOY PLANE MUSIC, ART FOR ART'S SAKE MUSIC, MARS FORCE MUSIC, NORTHSIDE INDEPENDENT MUSIC PUBLISHING LLC and BUGHOUSE
All Rights for ADAYTHEORY MUSIC, FOUNATION MUSIC and MUSIC FAMAMANEM Controlled and Administered by EMI APRIL MUSIC INC.
All Rights for TOY PLANE MUSIC, ART FOR ART'S SAKE MUSIC, MARS FORCE MUSIC, NORTHSIDE INDEPENDENT MUSIC PUBLISHING LLC and BUGHOUSE Administered by BUG MUSIC
All Rights Reserved. International Copyright Secured. Used by Permission

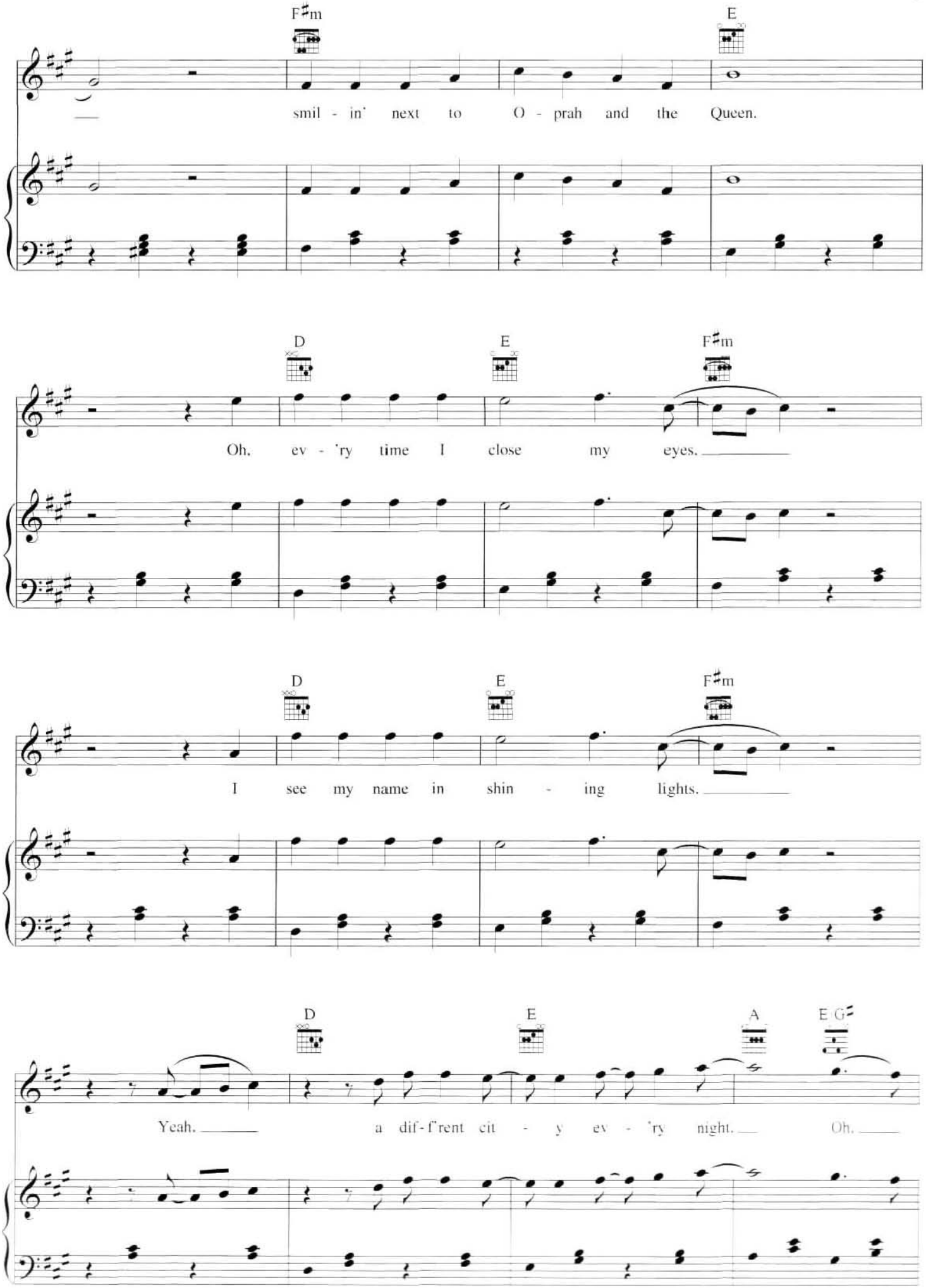
F♯m
E
smil - in' next to O - prah and the Queen.
D
E
F♯m
Oh, ev - 'ry time I close my eyes.
D
E
F♯m
I see my name in shin - ing lights.
D
E
A
E G♯
Yeah, a dif-f'rent cit - y ev - 'ry night. Oh.

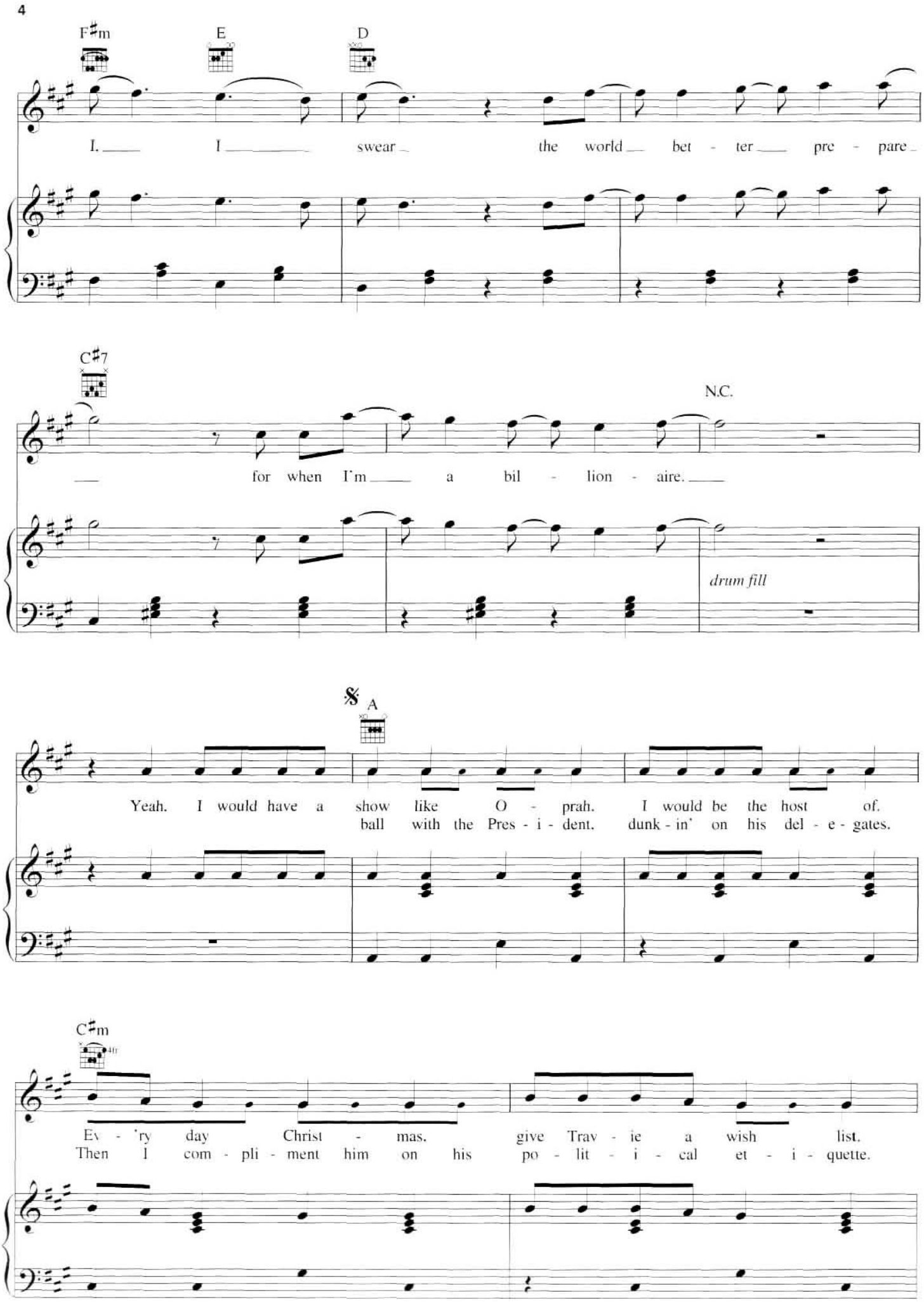
F♯m
E
D
I. I swear the world bet - ter pre - pare
C♯7
N.C.
for when I'm a bil - lion - aire.
drum fill
A
Yeah. I would have a show like O - prah. I would be the host of.
ball with the Pres - i - dent. dunk - in' on his del - e - gates.
C♯m
Ev - 'ry day Christ - mas. give Trav - ie a wish list.
Then I com - pli - ment him on his po - lit - i - cal et - i - quette.

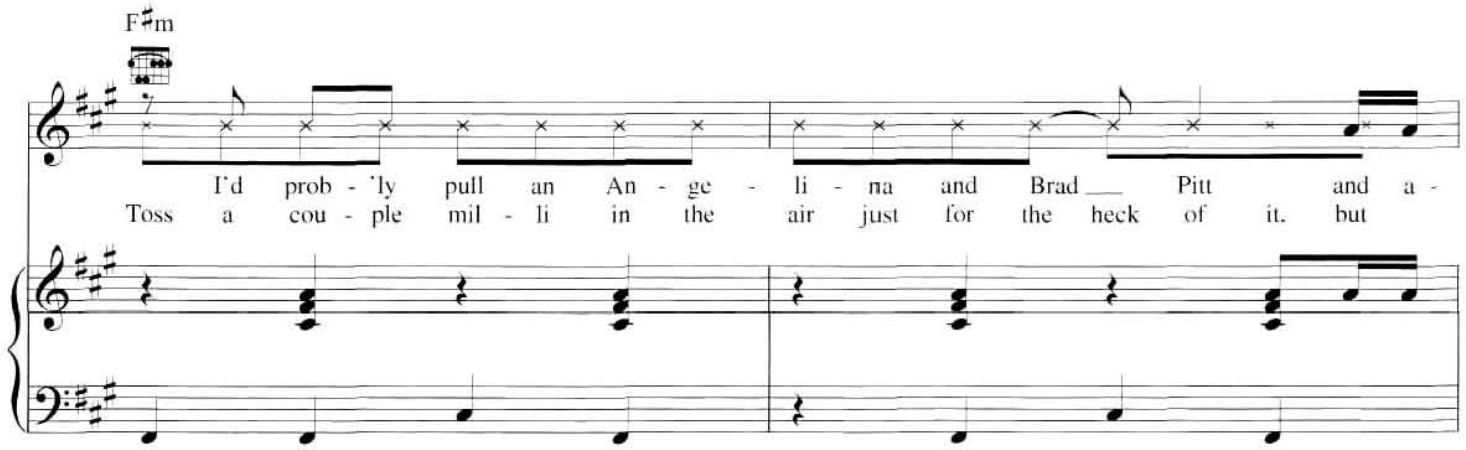
F♯m
I'd prob - 'ly pull an An - ge - li - na and Brad Pitt and a -
Toss a cou - ple mil - li in the air just for the heck of it, but

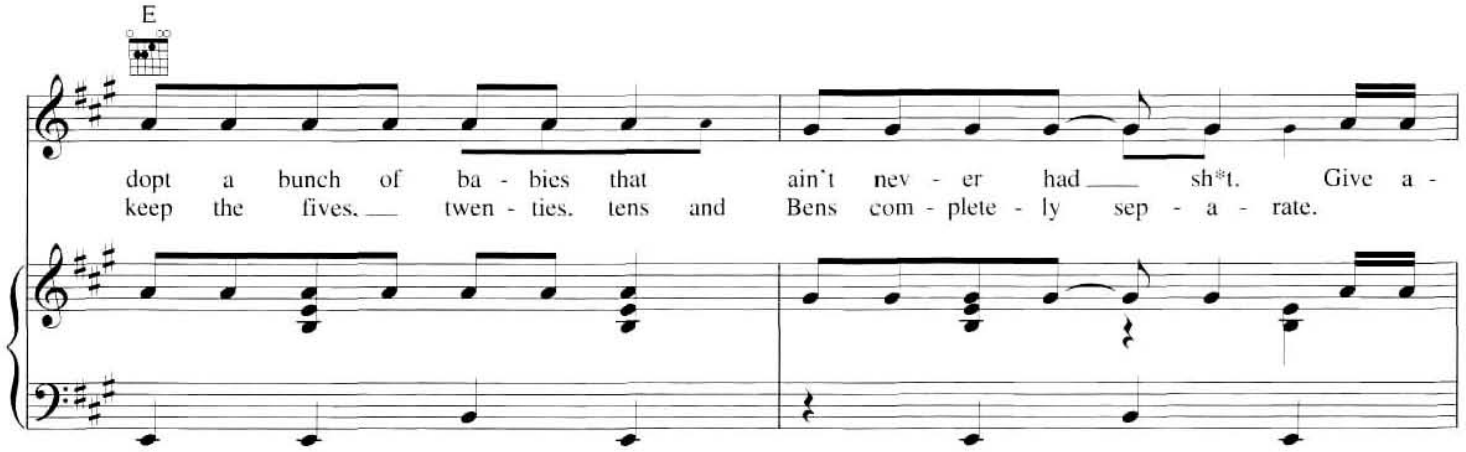
E
dopt a bunch of ba - bies that ain't nev - er had sh*t. Give a -
keep the fives, twen - ties, tens and Bens com - plete - ly sep - a - rate.

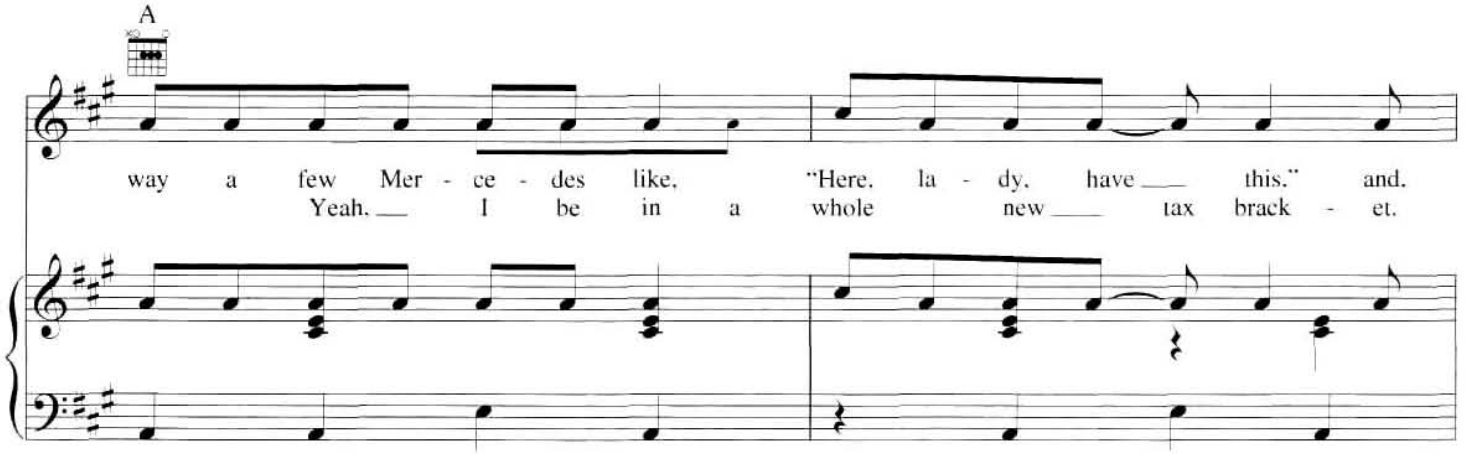
A
way a few Mer - ce - des like, "Here, la - dy, have this." and,
Yeah, I be in a whole new tax brack - et.

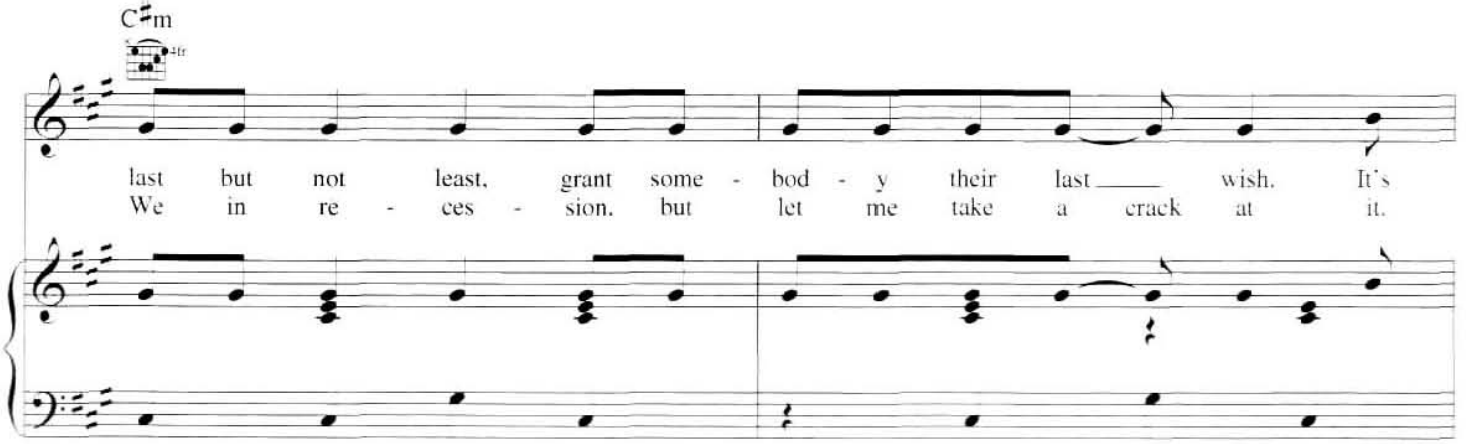
C♯m
last but not least, grant some - bod - y their last wish. It's
We in re - ces - sion, but let me take a crack at it.

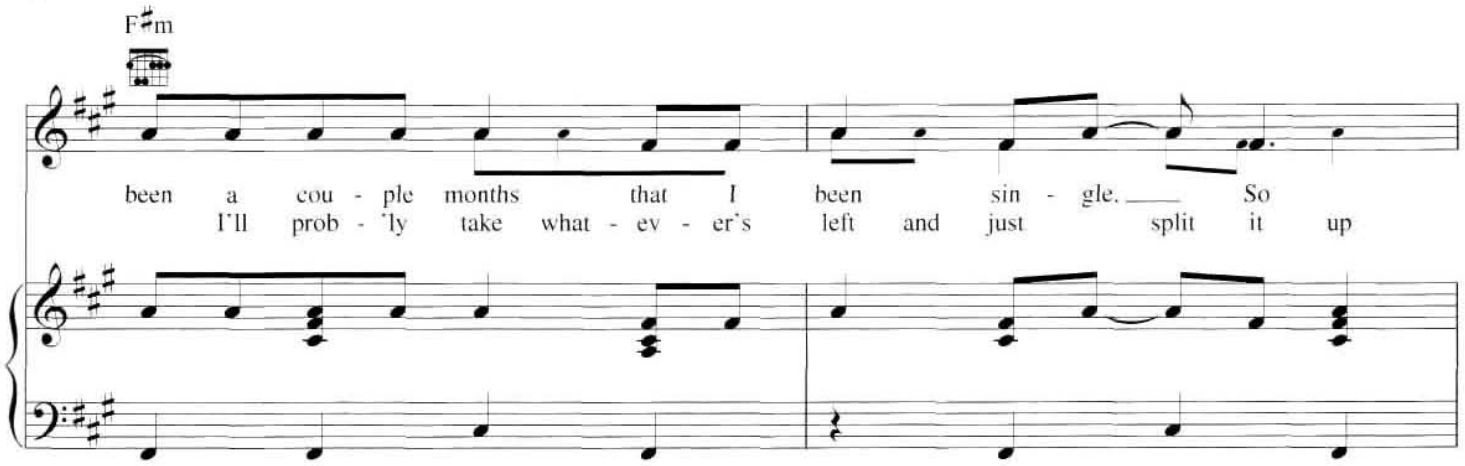
F♯m
been a cou - ple months that I been sin - gle. So
I'll prob - 'ly take what - ev - er's left and just split it up

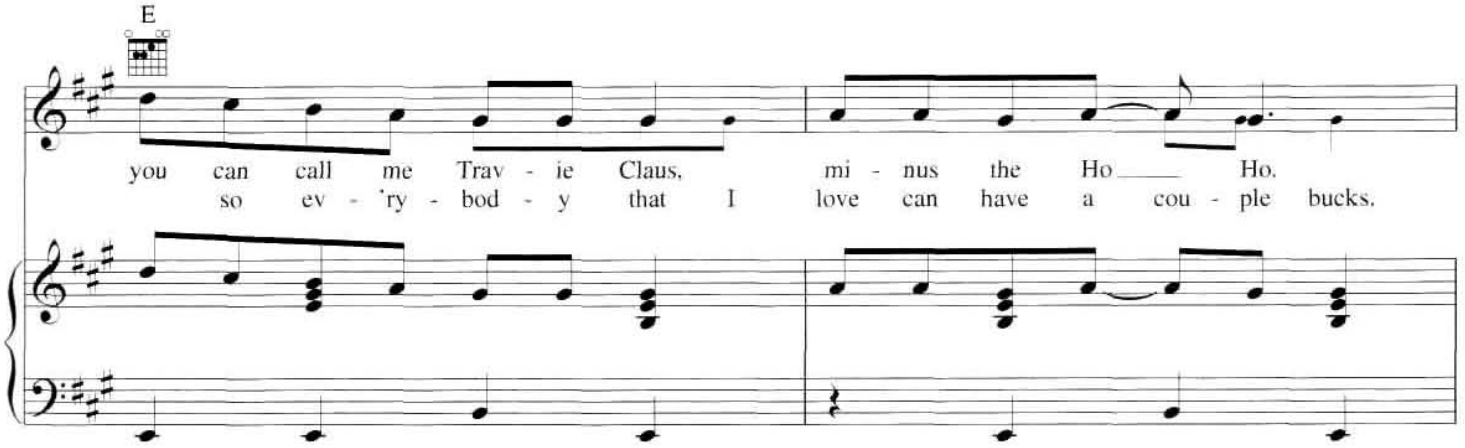
E
you can call me Trav - ie Claus, mi - nus the Ho Ho.
so ev - 'ry - bod - y that I love can have a cou - ple bucks.

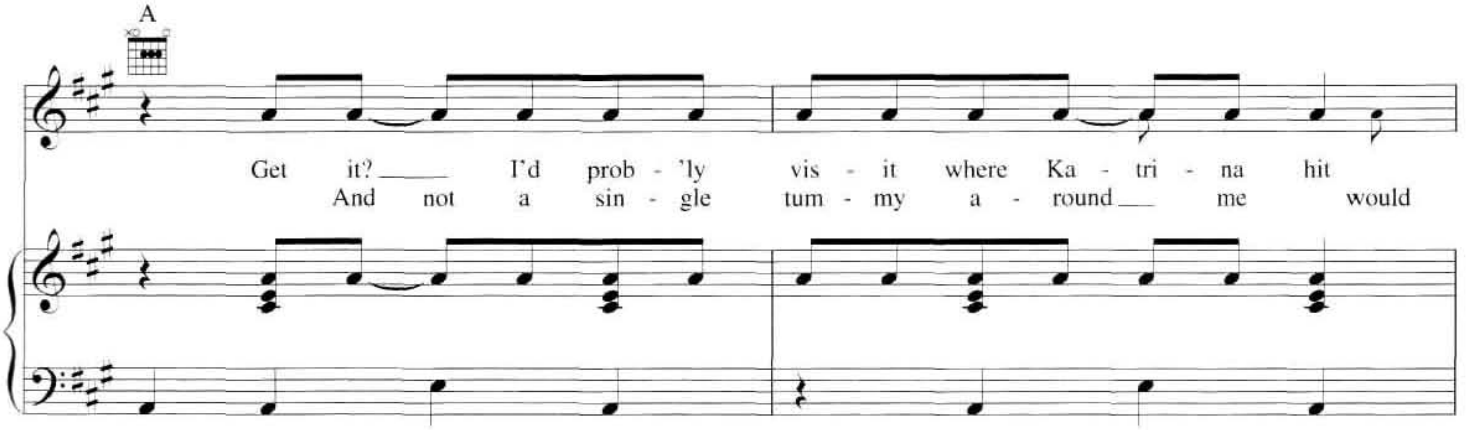
A
Get it? I'd prob - 'ly vis - it where Ka - tri - na hit
And not a sin - gle tum - my a - round me would

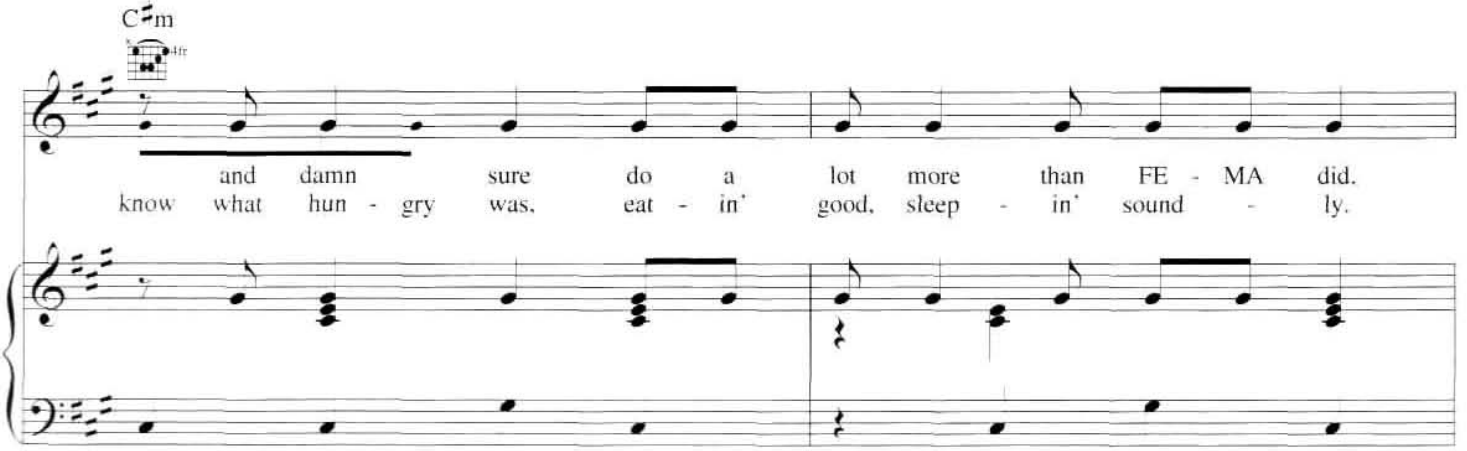
C♯m
and damn sure do a lot more than FE - MA did.
know what hun - gry was, eat - in' good, sleep - in' sound - ly.

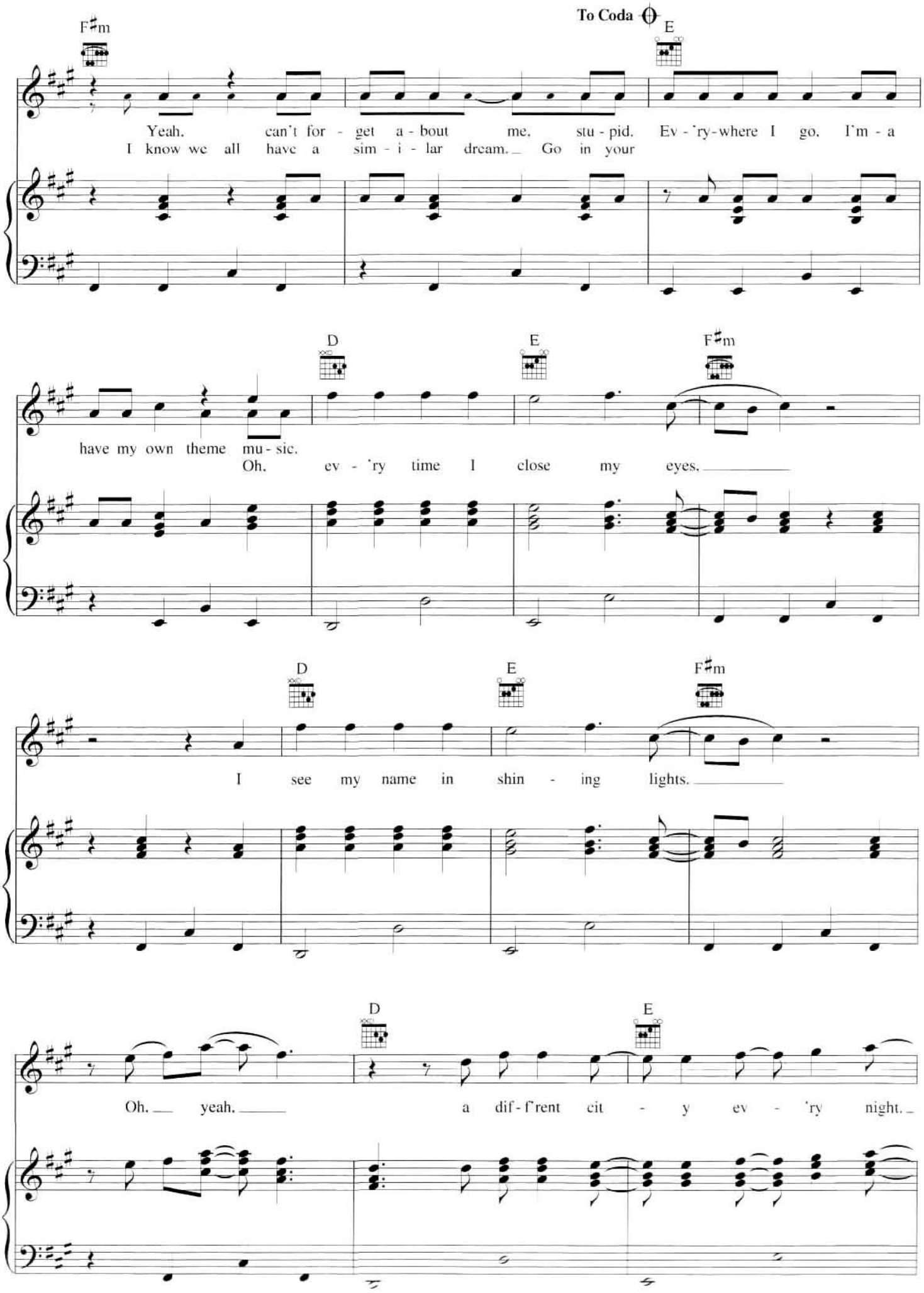
To Coda
F♯m
E
Yeah, can't for - get a - bout me, stu - pid. Ev - 'ry-where I go, I'm - a
I know we all have a sim - i - lar dream. Go in your
D
E
F♯m
have my own theme mu - sic.
Oh, ev - 'ry time I close my eyes.
D
E
F♯m
I see my name in shin - ing lights.
D
E
Oh, yeah, a dif - f'rent cit - y ev - 'ry night.

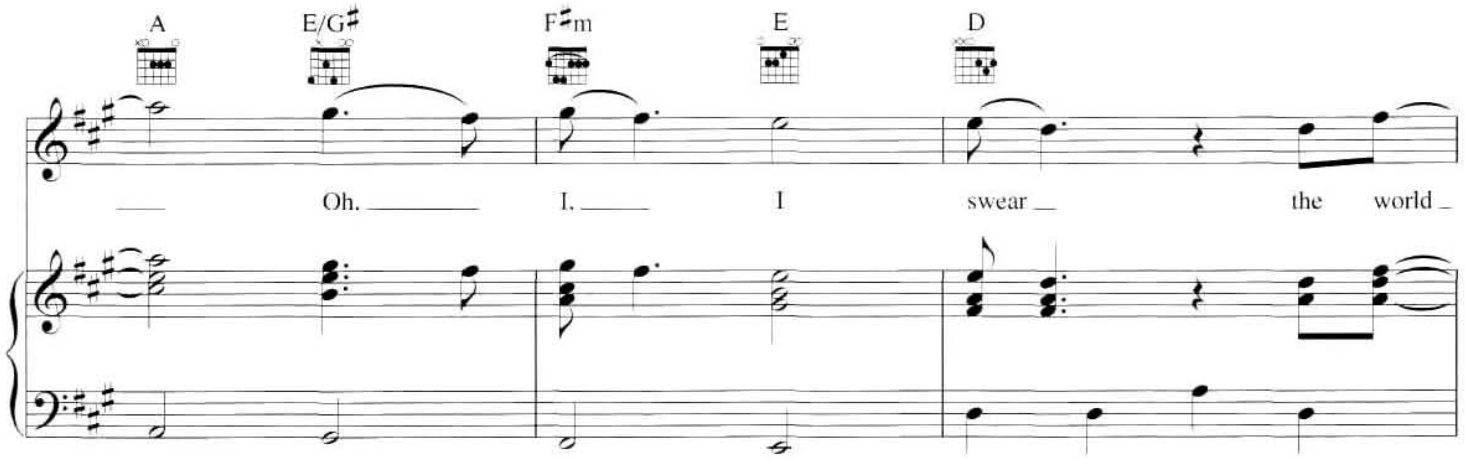
A
E/G♯
F♯m
E
D
Oh, I, I swear the world

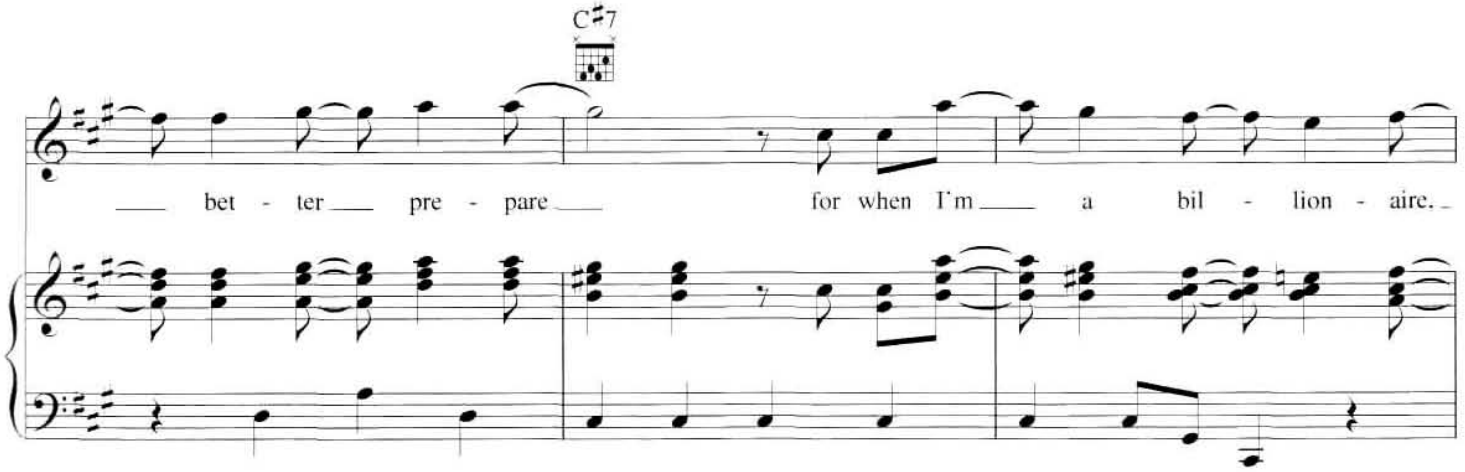
C♯7
bet - ter pre - pare for when I'm a bil - lion - aire,

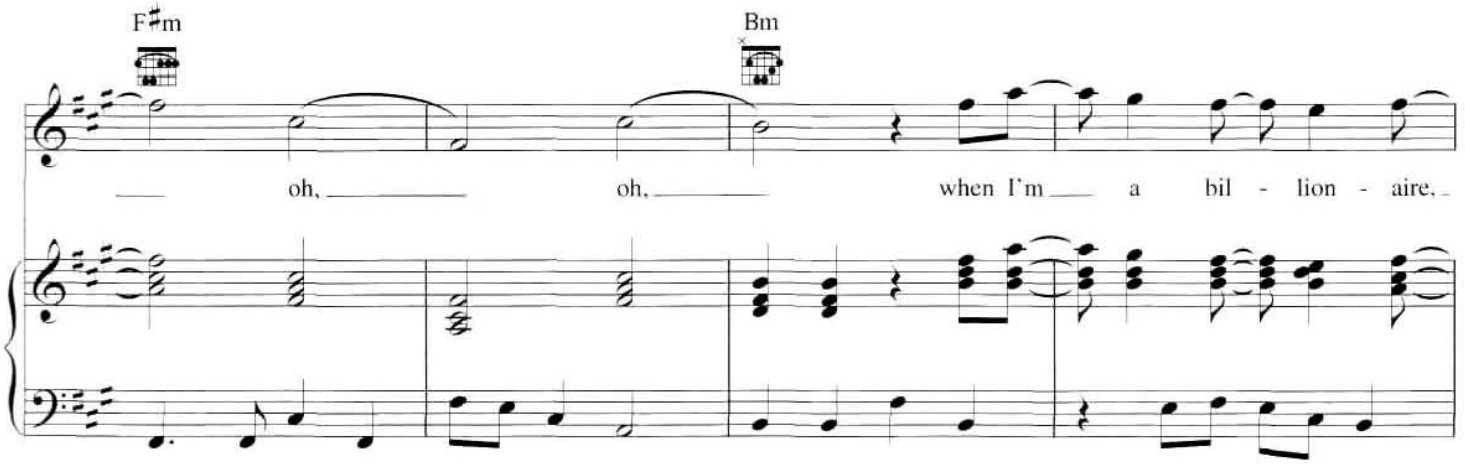
F♯m
Bm
oh, oh, when I'm a bil - lion - aire,

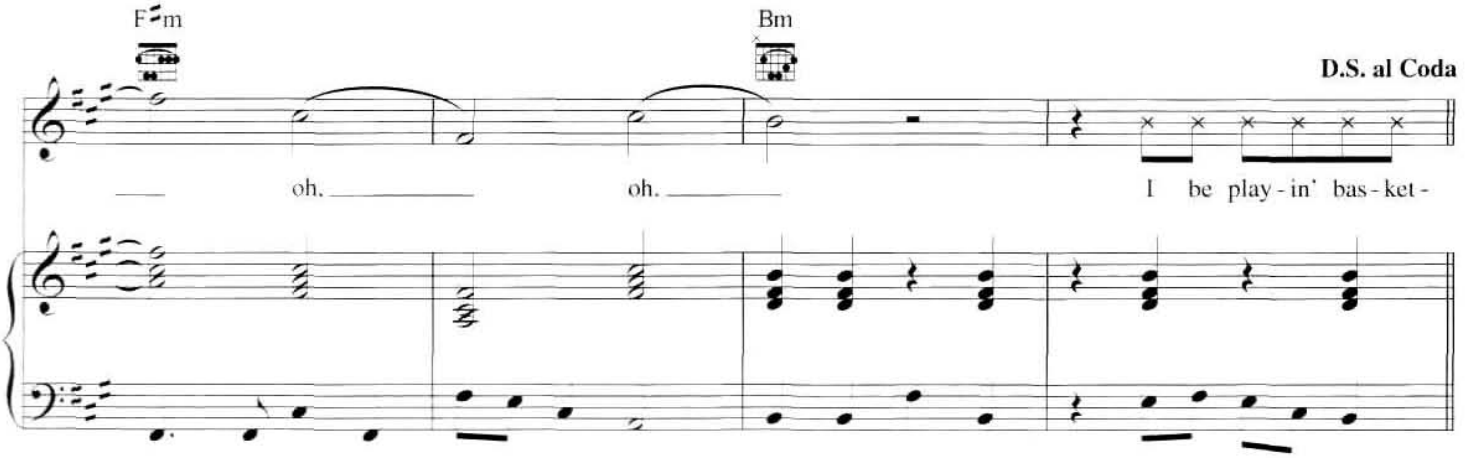
F♯m
Bm
D.S. al Coda
oh, oh, I be play - in' bas - ket -

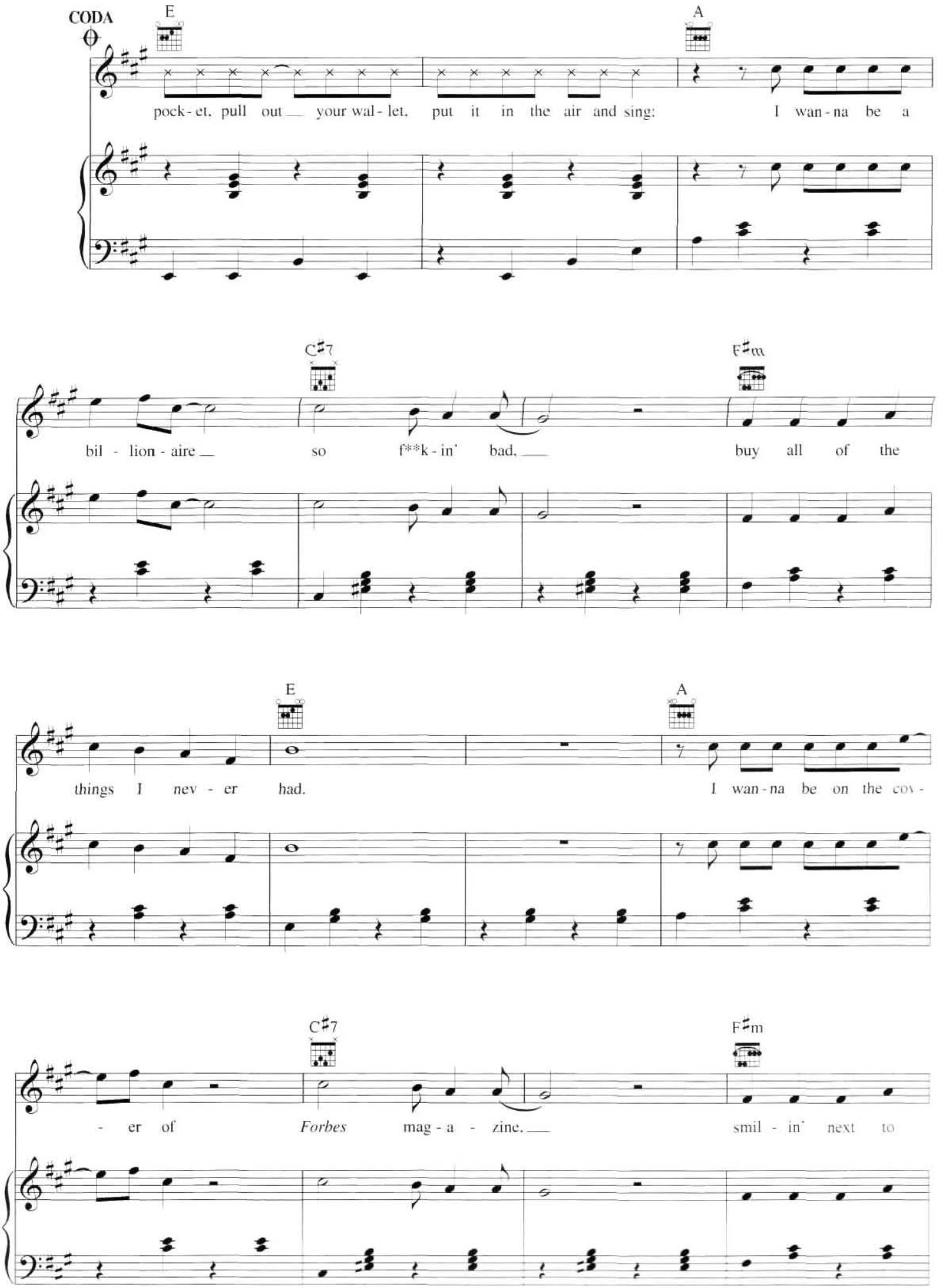
CODA
E
A
pock - et, pull out your wal - let, put it in the air and sing: I wan - na be a
C♯7
F♯m
bil - lion - aire so f**k - in' bad, buy all of the
E
A
things I nev - er had. I wan - na be on the cov -
C♯7
F♯m
- er of *Forbes* mag - a - zine. smil - in' next to

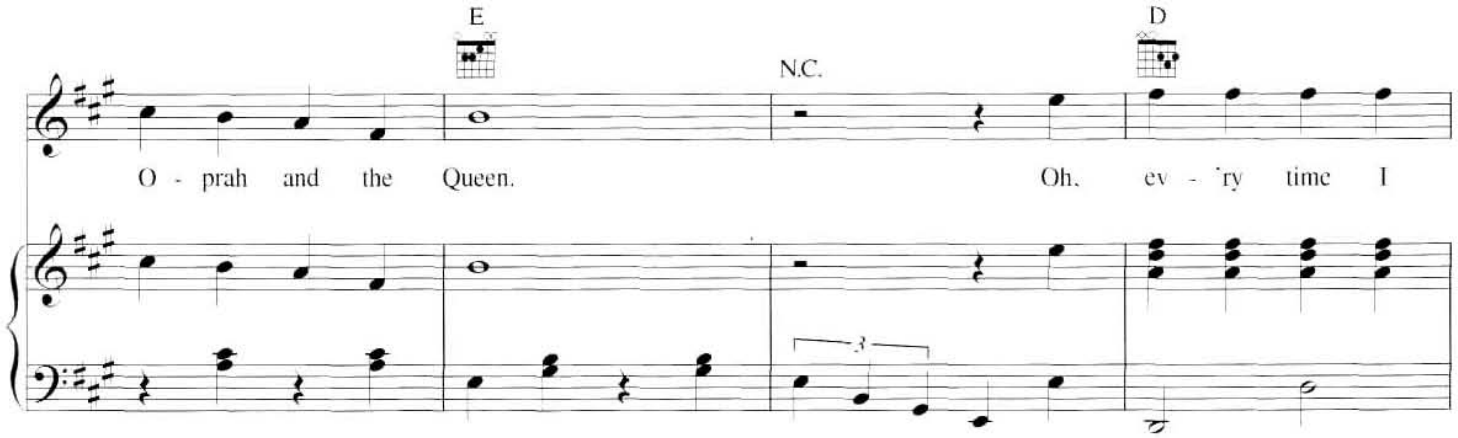
E
N.C.
D
O - prah and the Queen.
Oh, ev - 'ry time I

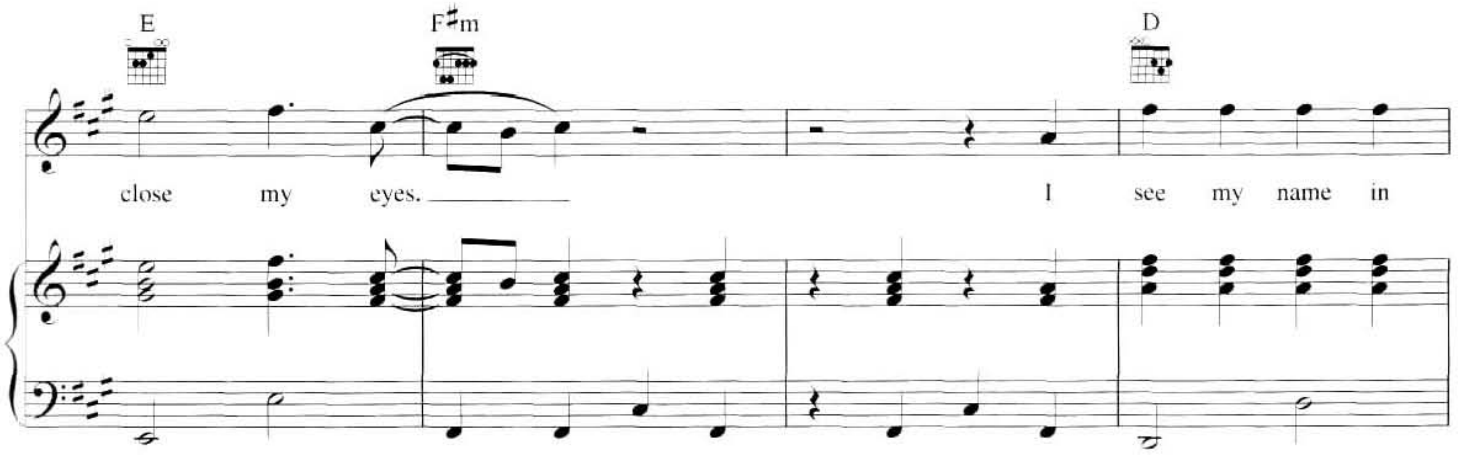
E
F♯m
D
close my eyes.
I see my name in

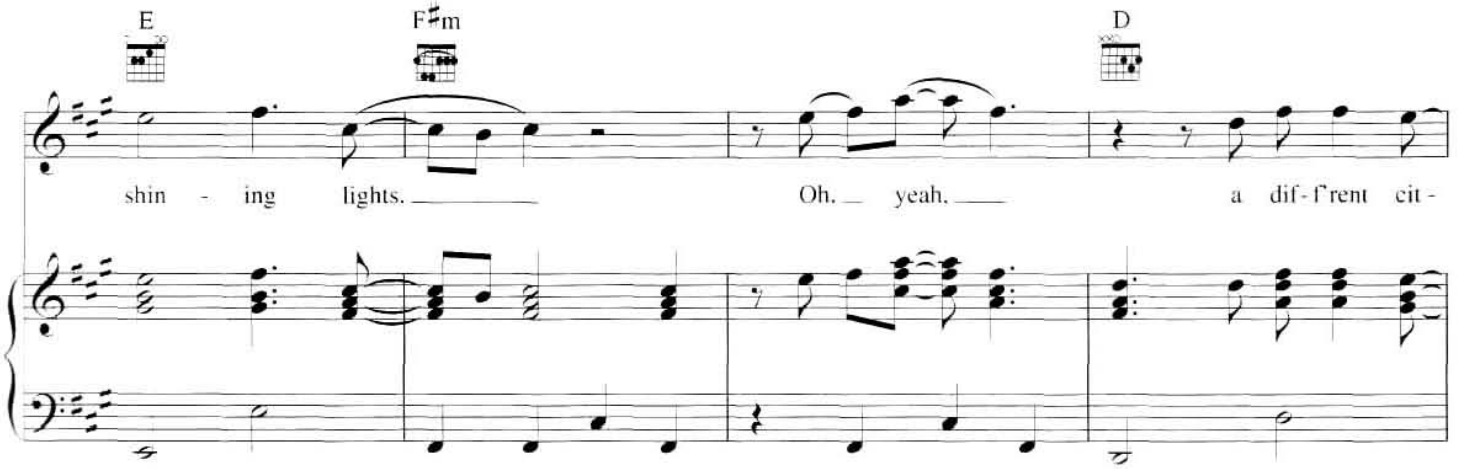
E
F♯m
D
shin - ing lights.
Oh, yeah,
a dif-f'rent cit-

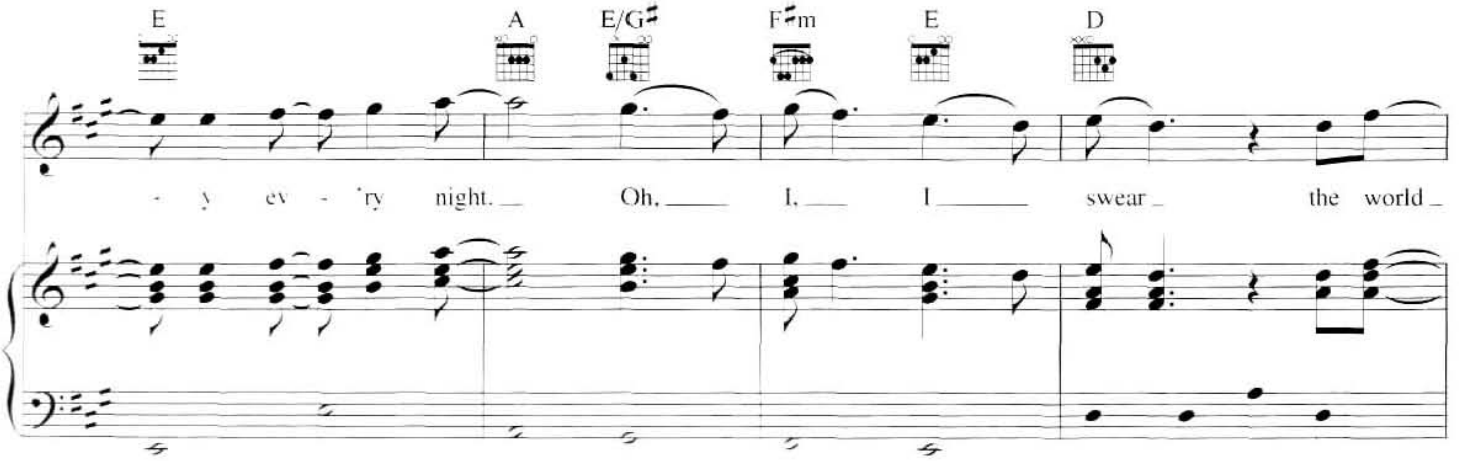
E
A
E/G♯
F♯m
E
D
- y ev - 'ry night.
Oh,
I,
I
swear
the world

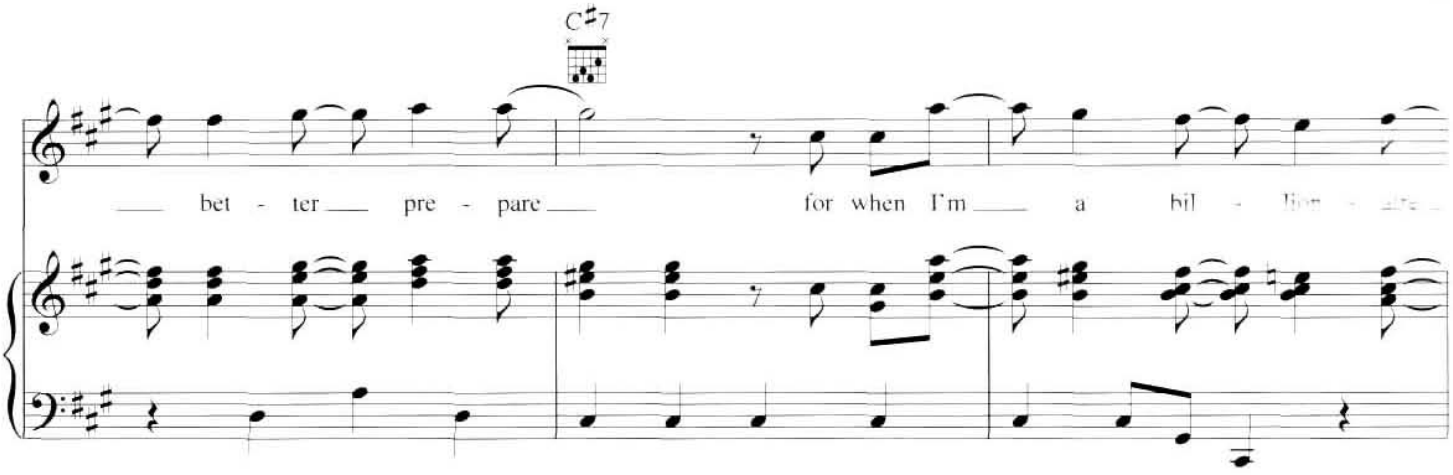
C♯7
bet - ter pre - pare for when I'm a bil - lion - aire.

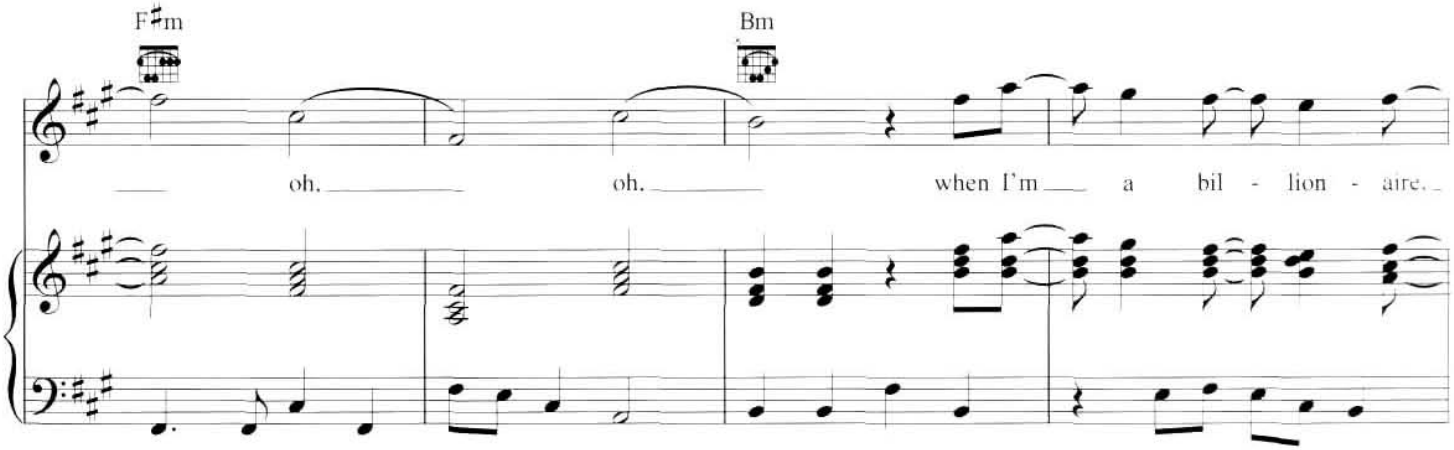
F♯m
Bm
oh, oh, when I'm a bil - lion - aire.

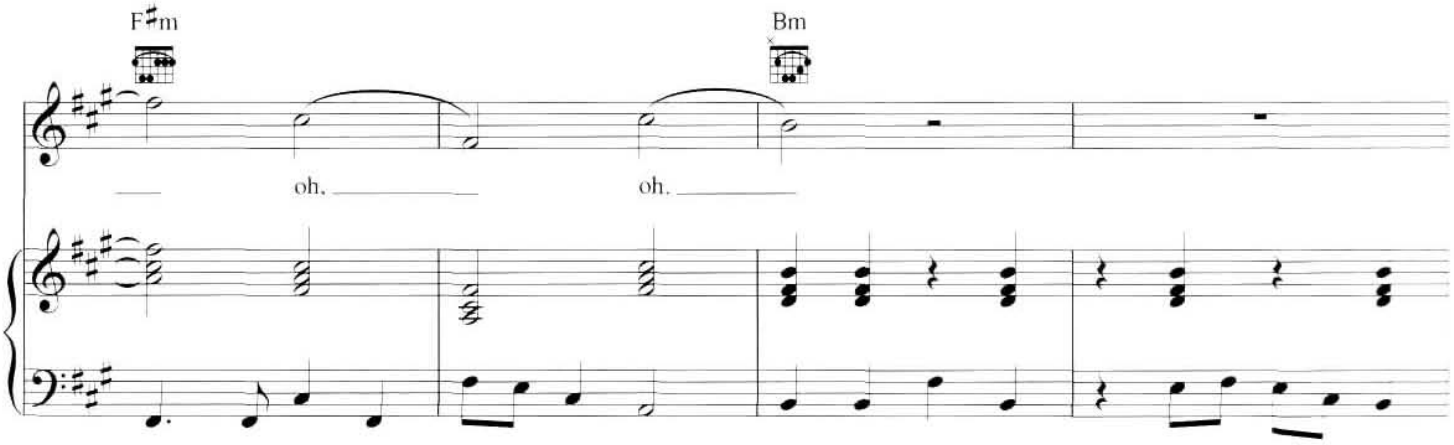
F♯m
Bm
oh, oh.

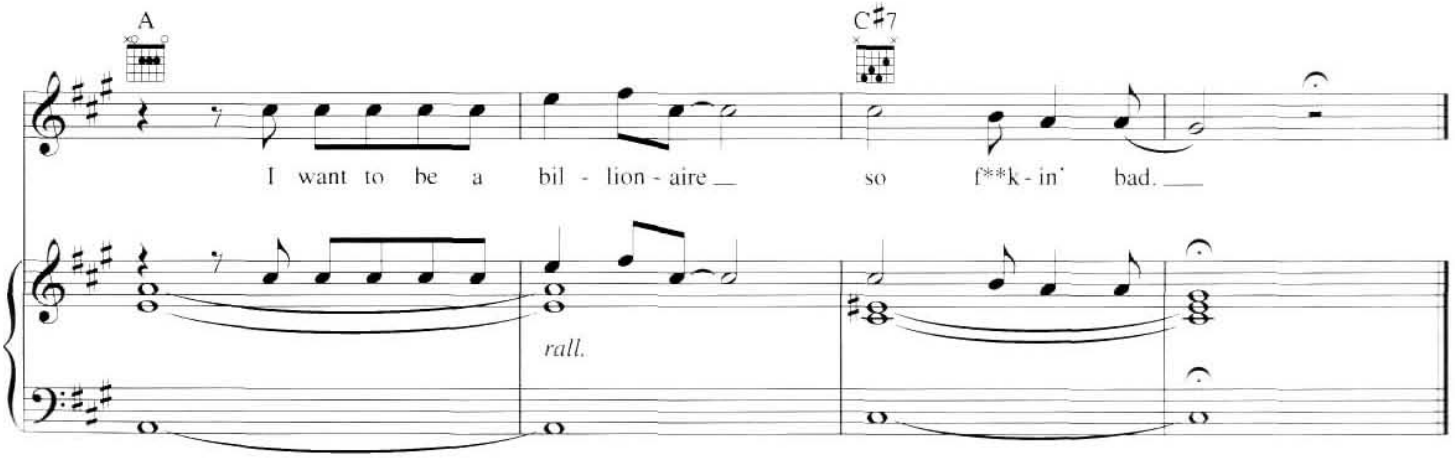
A
C♯7
I want to be a bil - lion - aire so f**k - in' bad.
rall.